Portami tante rose
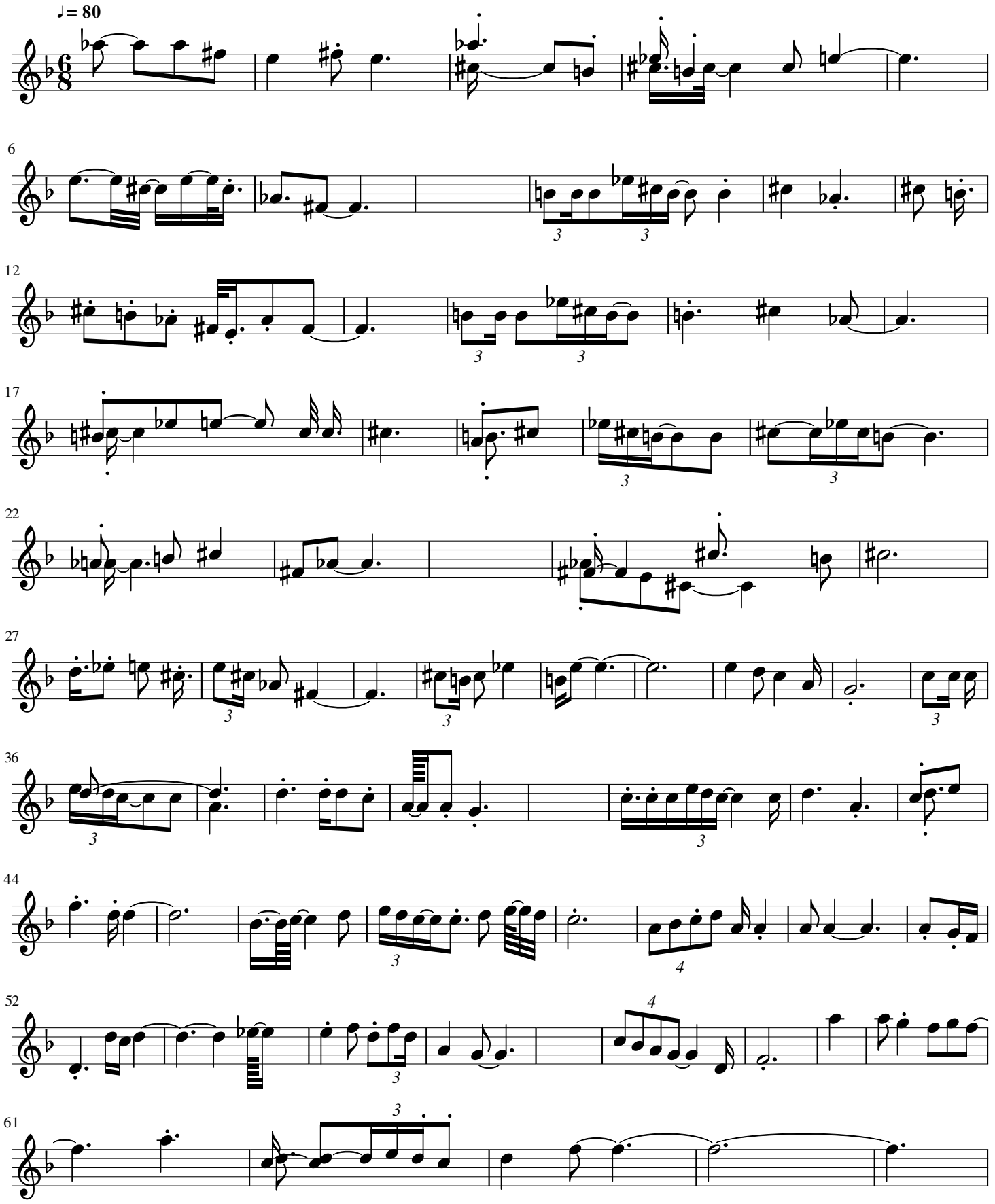
Leali