Strump

Federico Scavo (1974 -)
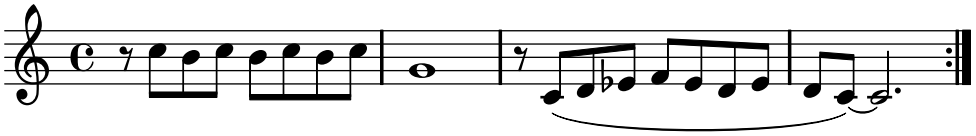
11/02/2013