Scuola di Polizia

Robert Folk (1949 -)
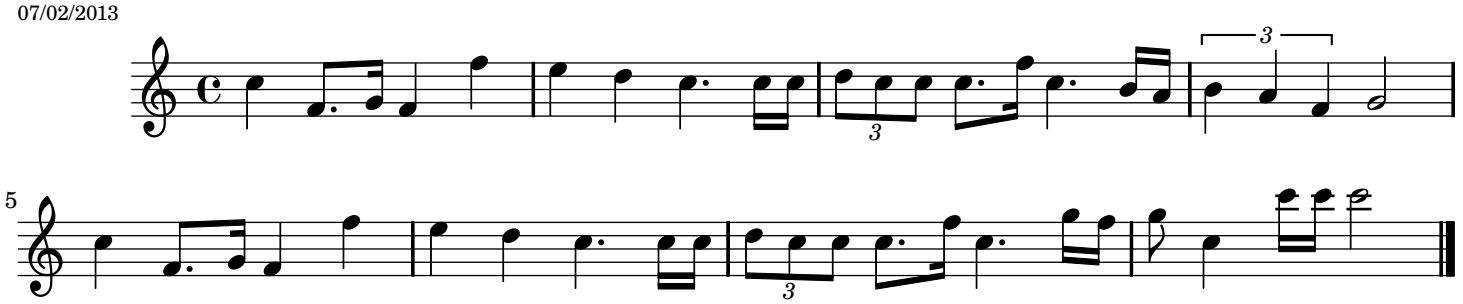
07/02/2013