L'importante è finire
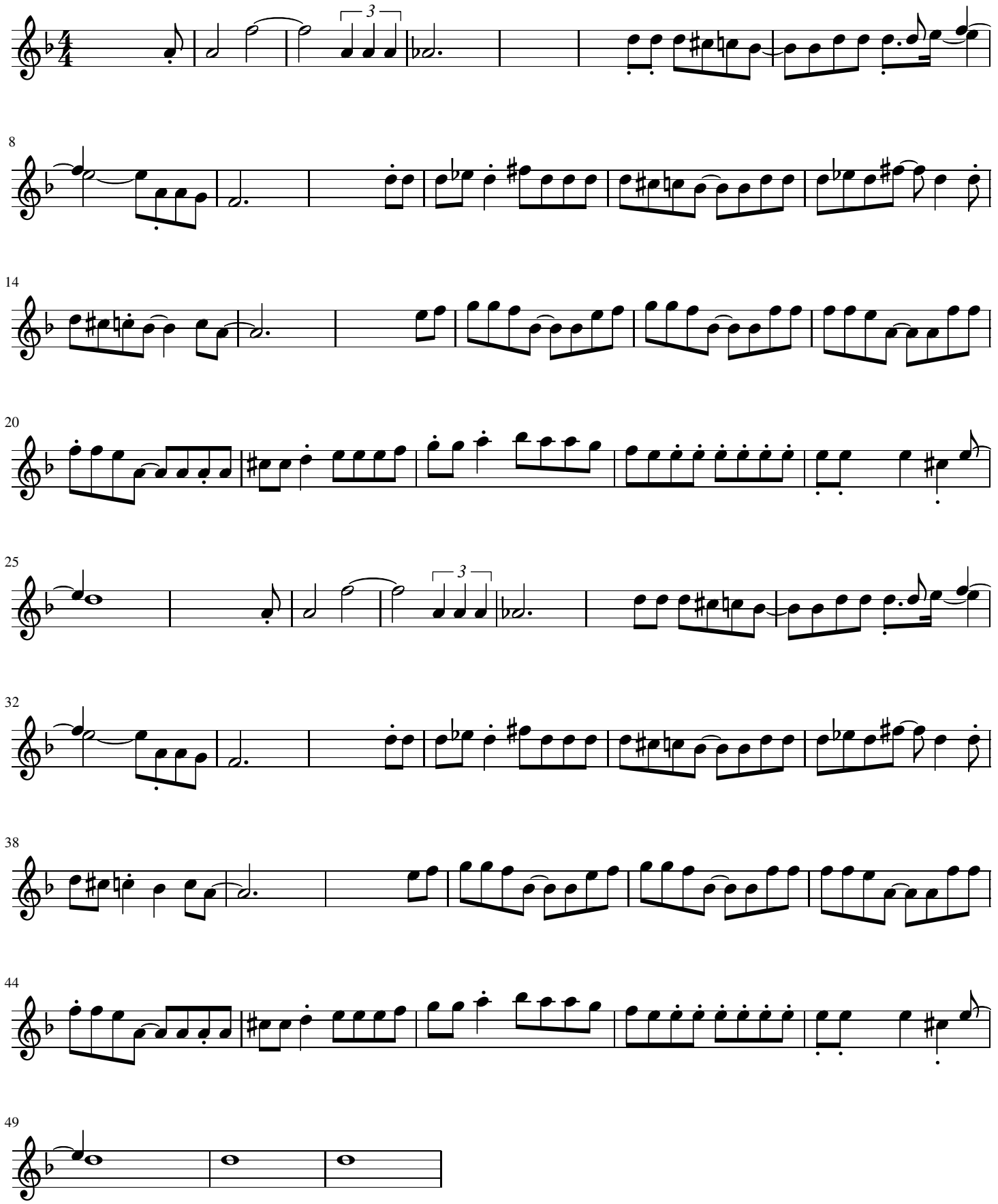
Mina