You Make me feel Like

Aretha Franklin

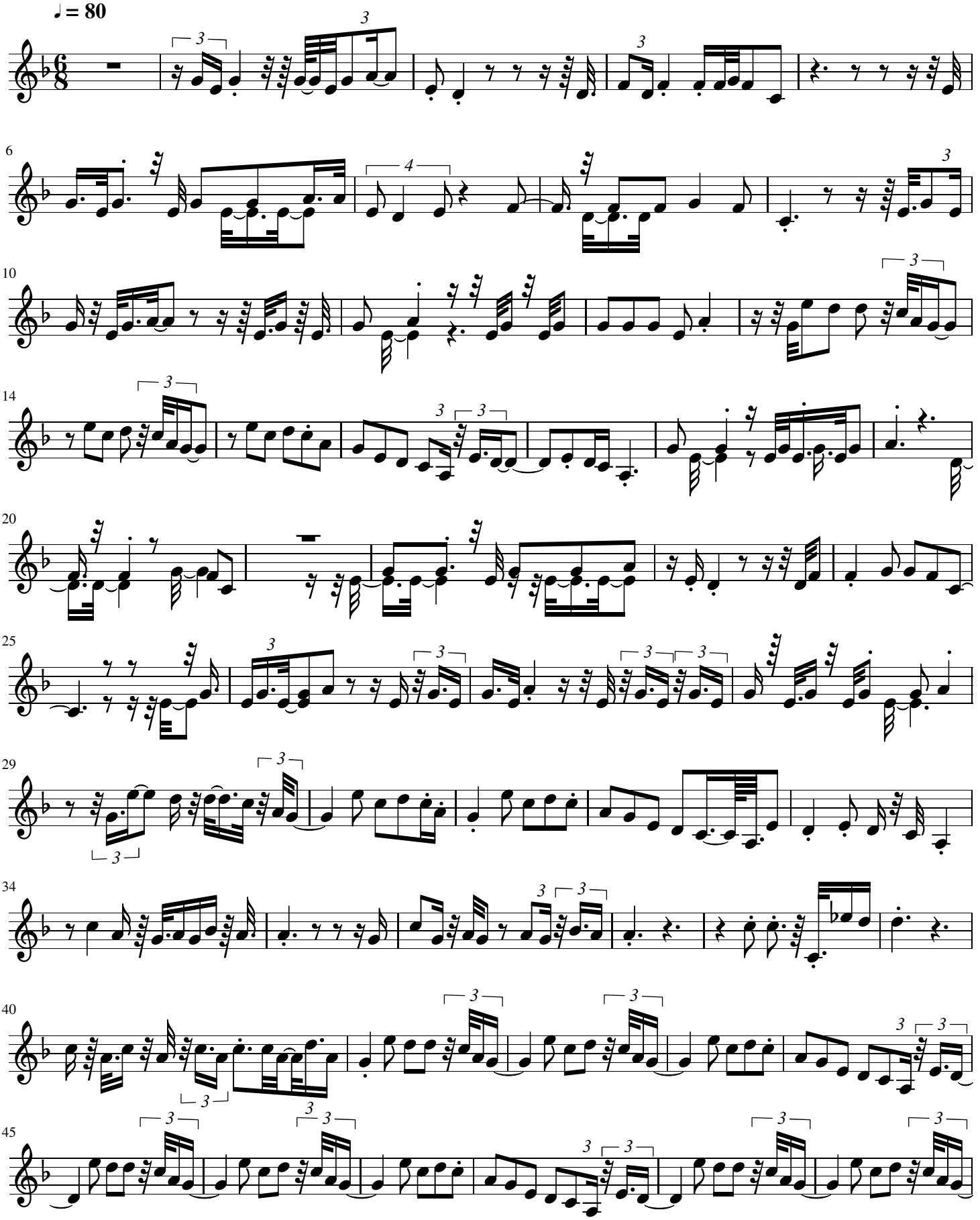

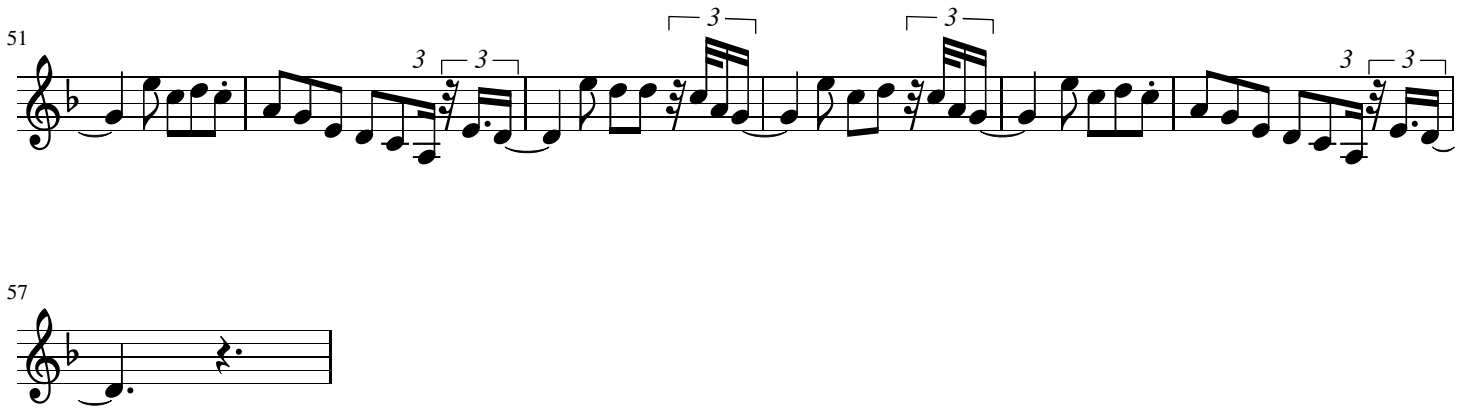
51
3
3
3
3
3
3

57