Inno dei lagunari
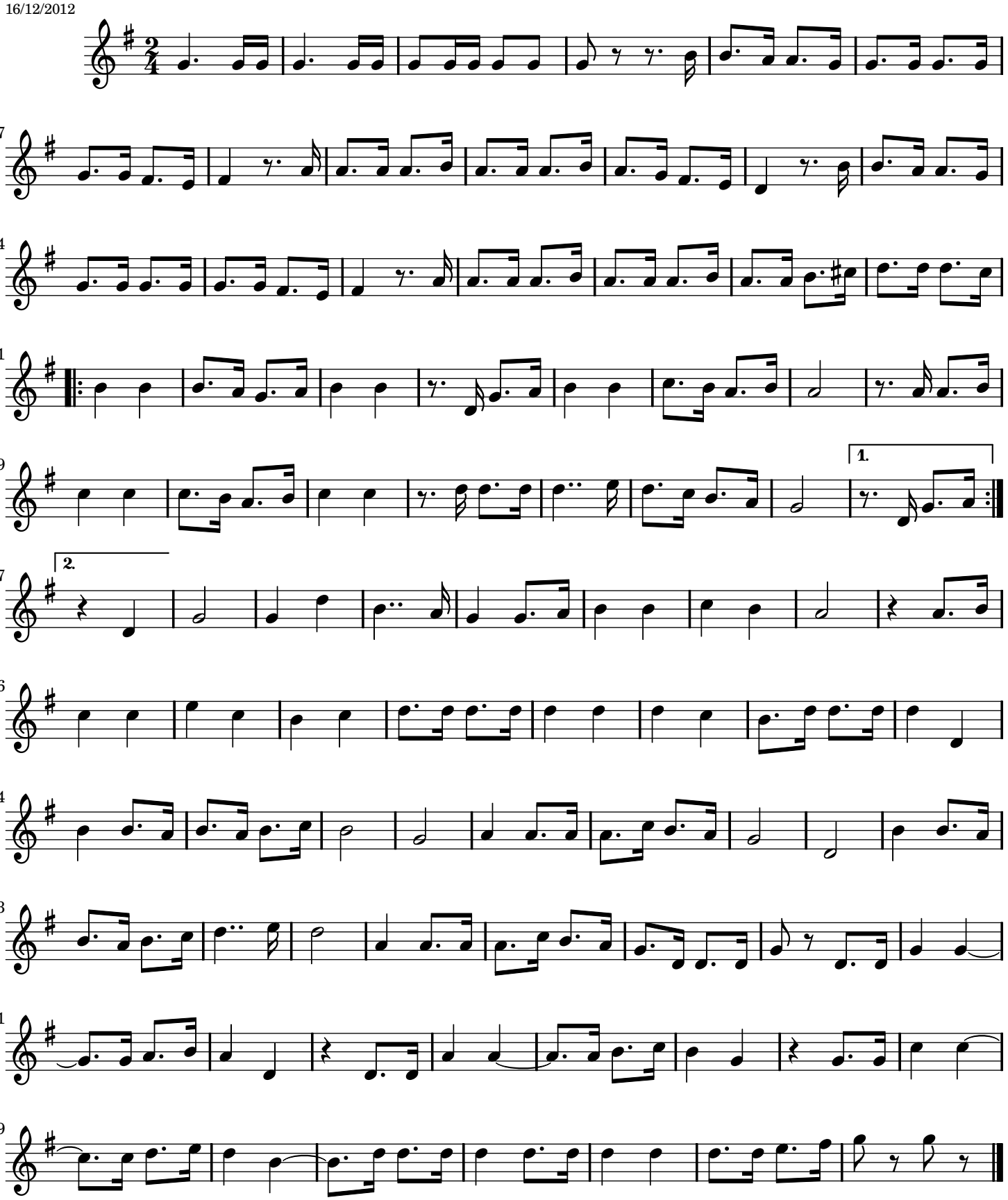
16/12/2012