Giulia
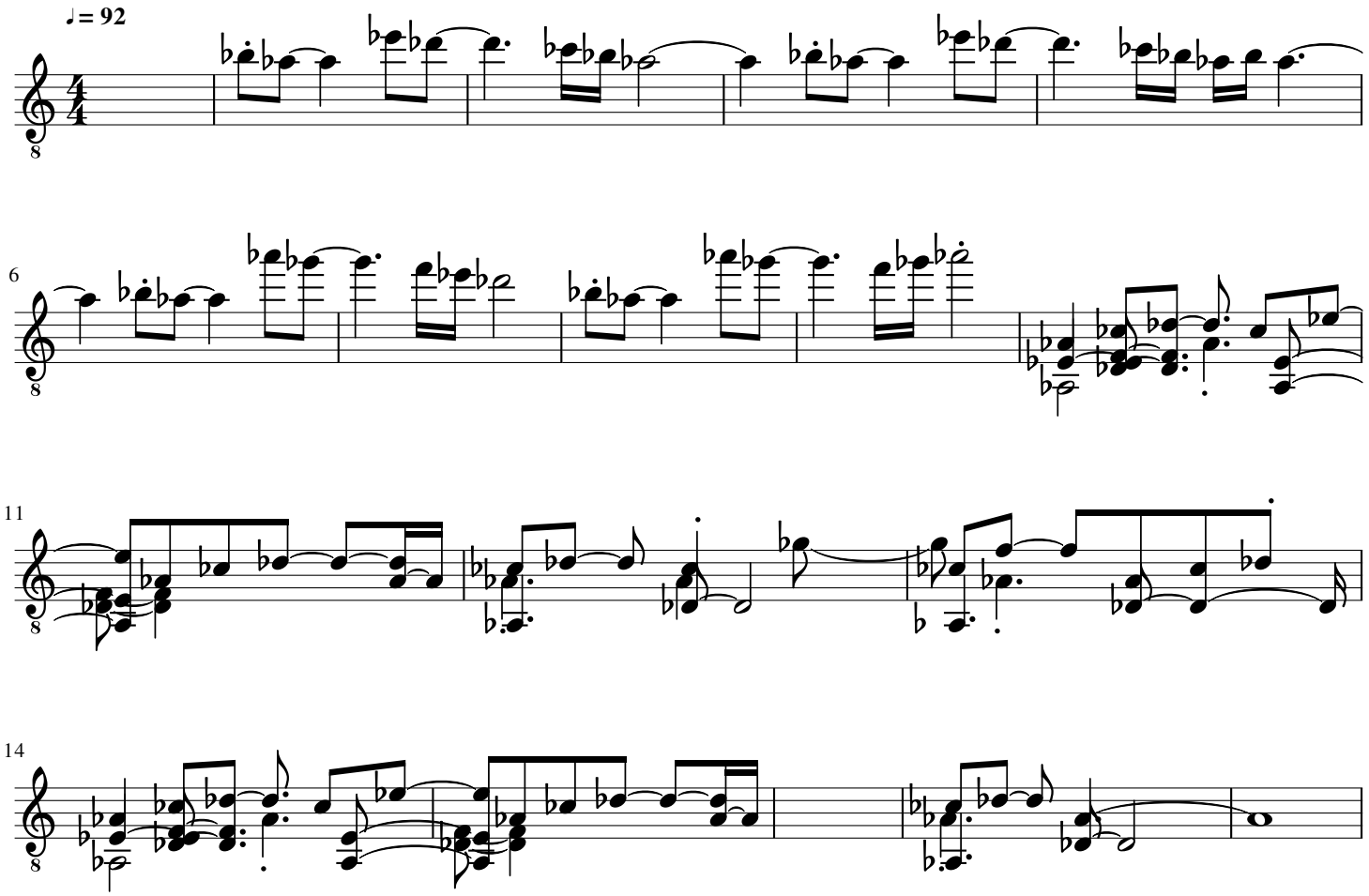
Concato