

ARTISTRY IN TRUMPET TECHNIQUE

from the

Charles Colin Complete Modern Method for Trumpet or Cornet

CHARLES COLIN — 315 West 53rd St., New York, N. Y. 10019

FIRST STUDY

= 116

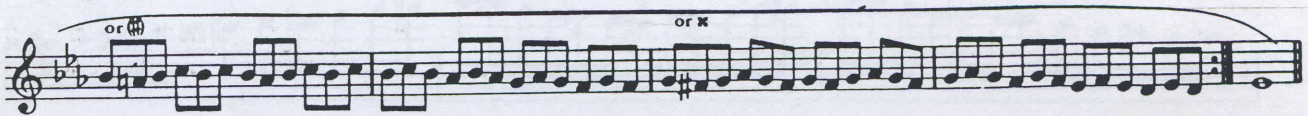
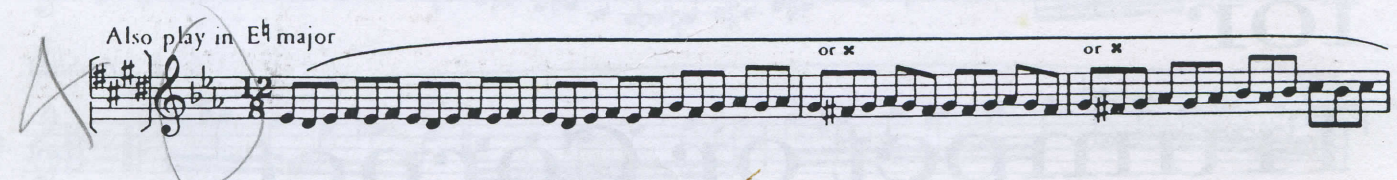
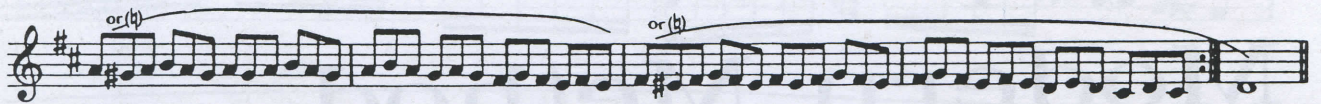
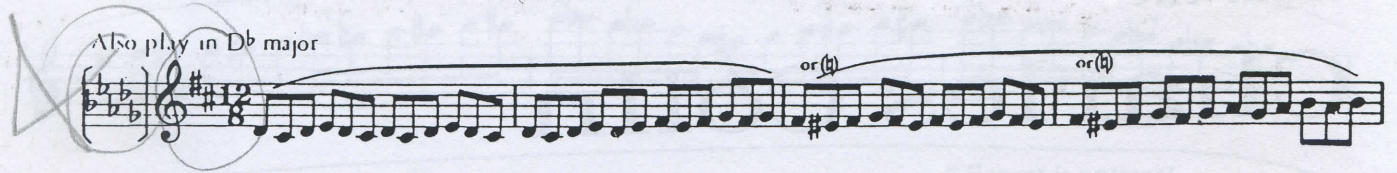

Also play in G^b major

Also play in A^b major

Also play in B^b major

SECOND STUDY

FIRST STUDY

80

p

Also play in D^b major

or (#)

Also play in E^b major

or (#)

Also play in F[#] major

or (#)

Also play in G^b major

or (#)

Also play in A^b major

or (b)

Also play in B^b major

or (b)

Can also be played 8^{va} lower

Also play in D^b major

2 3

0

or (b)

Can also be played 8^{va} lower

Also play in E^b major

or (b)

Can also be played 8^{va} lower

Can also be played 8^{va} lower

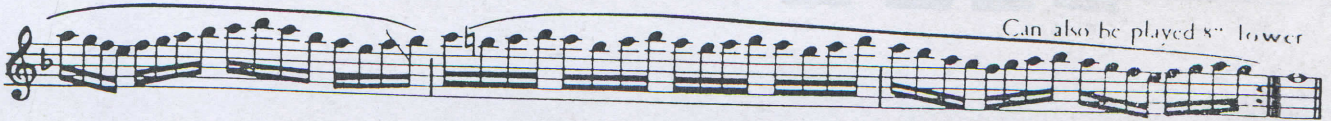

THIRD STUDY

76

Also play in D^b major

or (4) or (4) or (b)

Also play in E₄ major

or (##) or (##) or (4)

Also play in F# major

or (##) or (##) or (4)

Also play in G \flat major

Also play in A \flat major

Also play in B \flat major

FOURTH STUDY

STU TUTTO con 1 FIATO

Also play in D \flat major

Also play in E \flat major

Also play in F# major

Also play in G^b major

Also play in A^b major

Also play in B^b major

FIFTH STUDY

FOURTH STUDY

Also play in D^b major

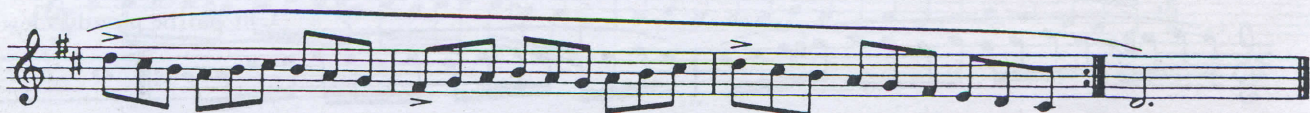
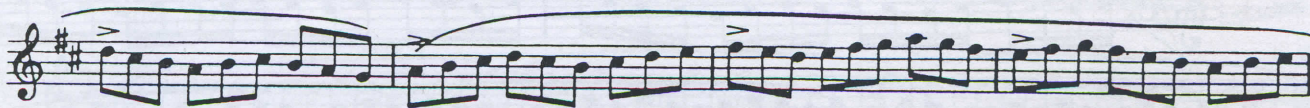

Also play in E^bmajor

STW

A TERCIO

SIXTH STUDY

Also play in C^b major

Also play in A^b major

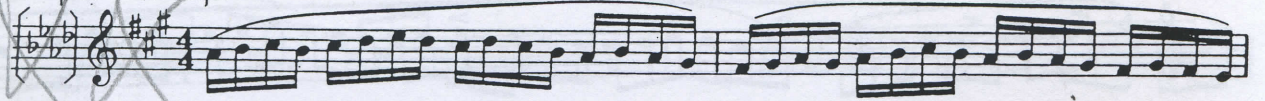

Also play in B^b major

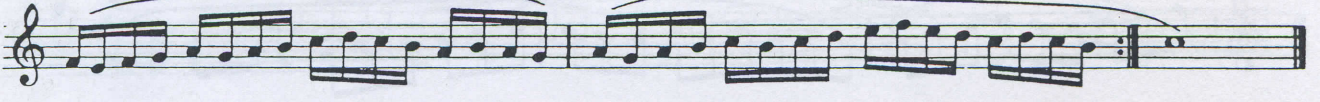
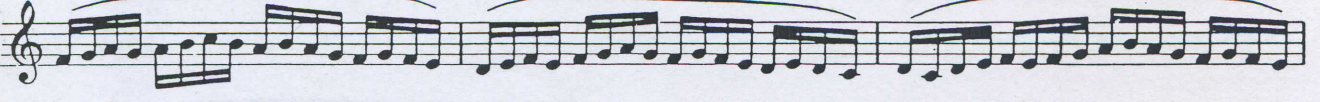

SEVENTH STUDY

Also play in Db major

Also play in Eb major

Can also be played 8^{va} lower

SEVENTH STUDY

1 F#A D A

Also play in D \flat major

1 F#A D A

Also play in E \flat major

Also play in Gb major

Also play in Ab major

con Respiro

Also play in Bb major

EIGHTH STUDY

p

Also play in D^b major

(b)

Also play in $F^\#$ major

Also play in G^b major

Can also be played 8^{va} lower

Also play in A^b major

Can also be played 8^{va} lower

Also play in B^b major

Can also be played 8^{va} lower

Can also be played 8^{va} lower

NINTH STUDY

Also play in Db major

Also play in Eb major

Also play in F# major

Also play in G^b major

Also play in A^b major

Also play in B^b major

TENTH STUDY

Also play in D^b major

Also play in E^b major

Also play in F# major

ELEVENTH STUDY

Also play in Ab major

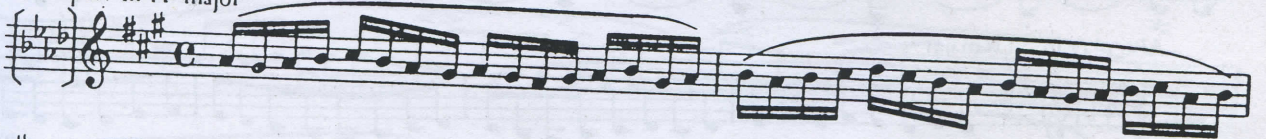

Also play in Bb major

Can also be played 8^{va} lower

Can also be played 8^{va} lower

ELEVENTH STUDY

TWELFTH STUDY

Also play in G^b major

Also play in A^b major

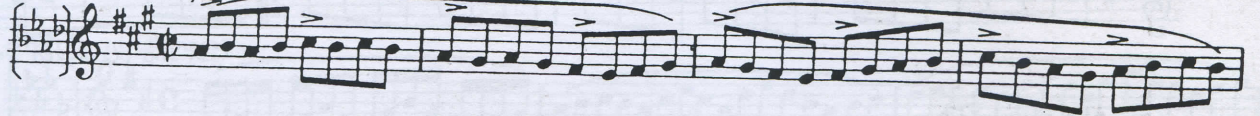

Also play in B[♯] major

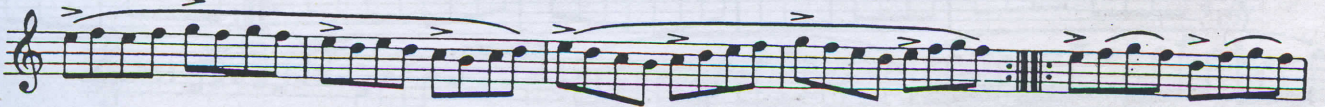

ELEVENTH STUDY

Also play in D^b major

Can also be played 8^{va} lower

Also play in E^b major

Can also be played 8^{va} lower

TWELFTH STUDY

Also play in D^b major

Also play in E^b major

THIRTEENTH STUDY

Also play in G^b major

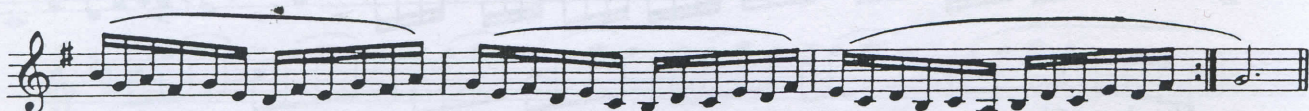

Also play in A^b major

Also play in B^b major

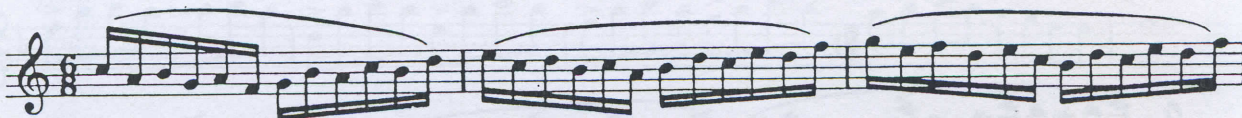

FOURTEENTH STUDY

Also play in Db major

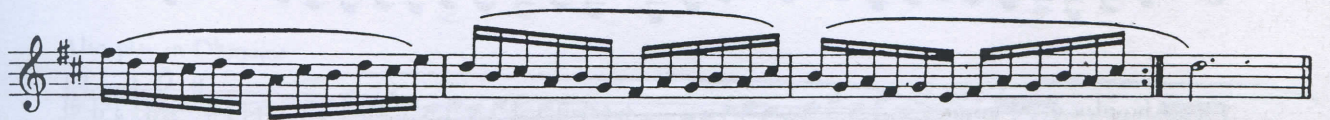

Also play in E# major

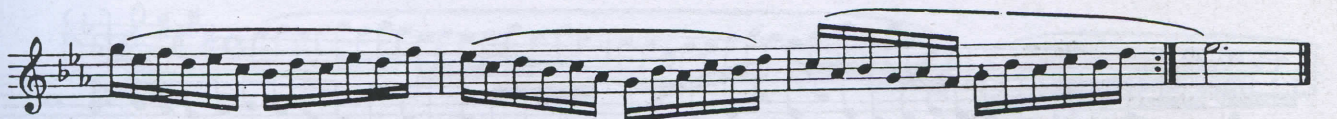

Can also be played 8^{va} lower

FOURTEENTH STUDY

Also play in G^b major

Also play in A^b major

Also play in B^b major

Also play in D \flat major

Also play in E \flat major

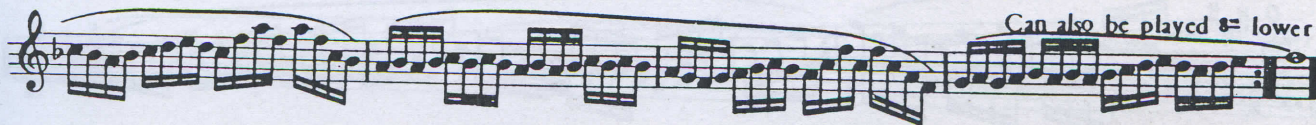
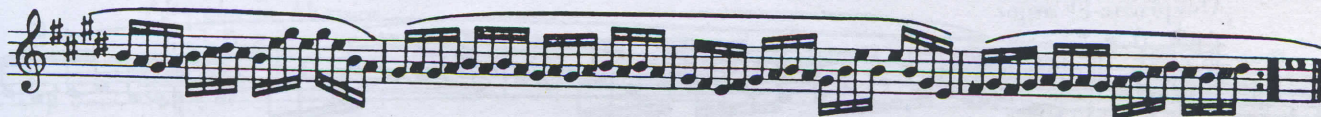

Can also be played 8 \flat lower

FIFTEENTH STUDY

FOURTEENTH STUDY

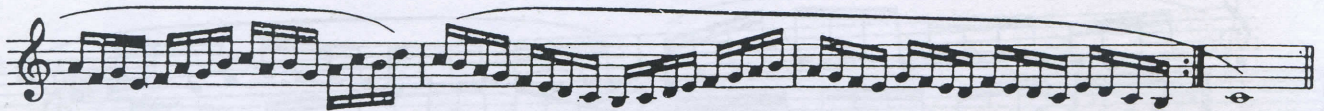

Also play in D^b major

Also play in E^b major

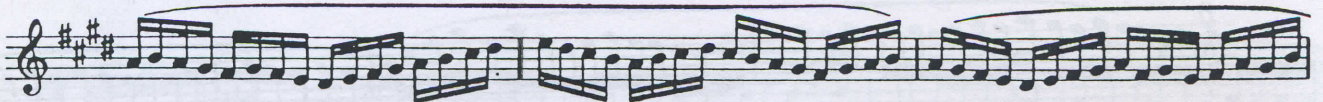

SIXTEENTH STUDY

Also play in F# major

Also play in Bb major

Also play in Ab major

SIXTEENTH STUDY

Also play in D^b major

Also play in E^b major

Also play in F[#] major

Also play in G \flat major

Also play in A \natural major

Also play in B \natural major

Can also be played 8 $^{\text{va}}$ lower

Can also be played 8 $^{\text{va}}$ lower

SIXTEENTH STUDY **FIRST ETUDE**

$\text{♩} = 152$

SECOND ETUDE

♩ = 144

THIRD ETUDE

$\text{♩} = 120$

p

slower
dolce

rit. *a tempo*

rit. e dim.

Tempo I

f

FOURTH ETUDE

FIFTH ETUDE

$\text{♩} = 152$

SIXTH ETUDE

$\text{♩} = 132$

SEVENTH ETUDE

Allegro $\text{♩} = 100$

slowly

dolce appassionato

Tempo I

rit.

EIGHTH ETUDE

$\text{♩} = 138$

NINTH ETUDE

$\text{♩} = 96$

Gay and spirited
f

Variation on Theme
rit.

Tempo I

TENTH ETUDE

$\text{♩} = 138$

ELEVENTH ETUDE

$\text{♩} = 138$

TWELFTH ETUDE

$\text{♩} = 84$

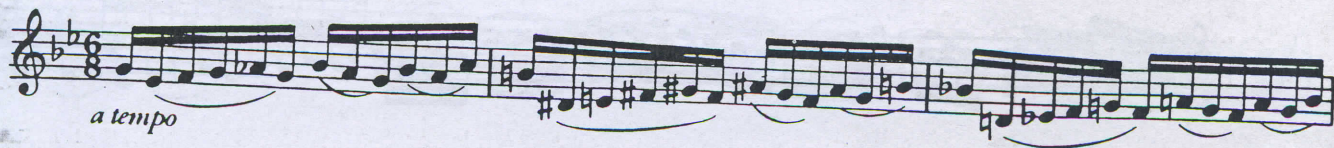
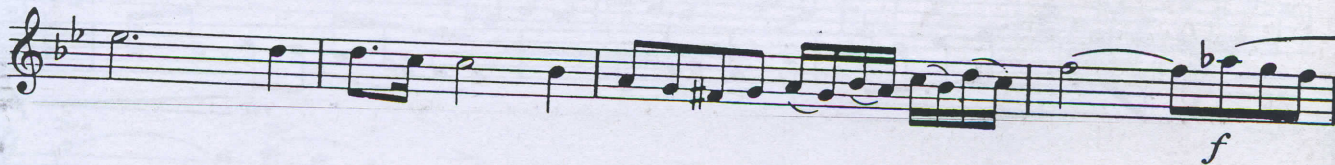
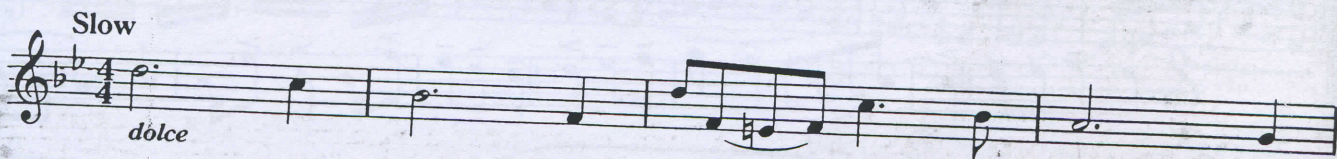
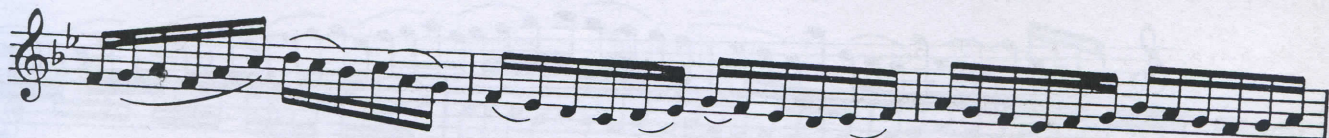

THIRTEENTH ETUDE

$\text{♩} = 120$

FOURTEENTH ETUDE

$\text{♩} = 120$

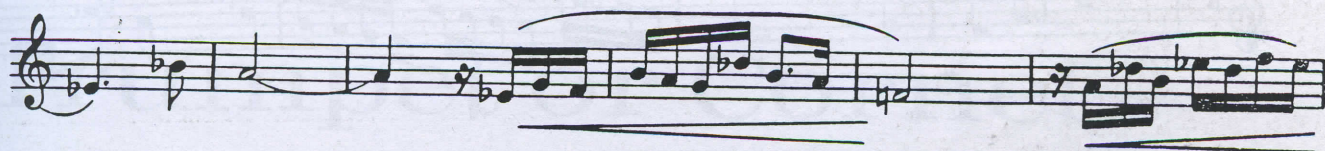
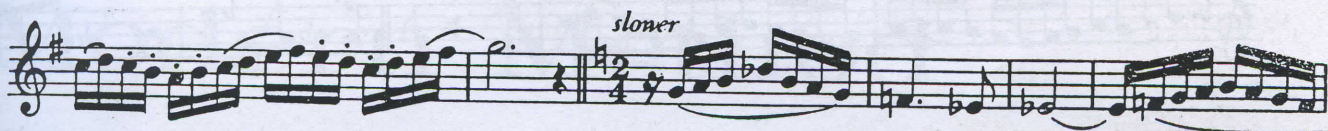
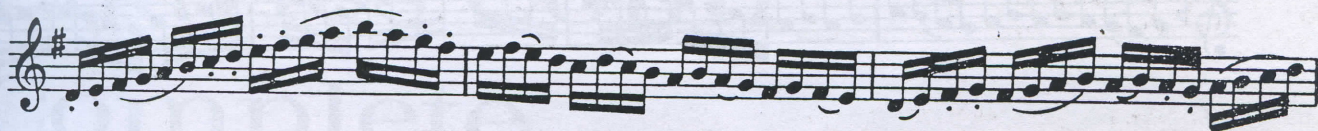
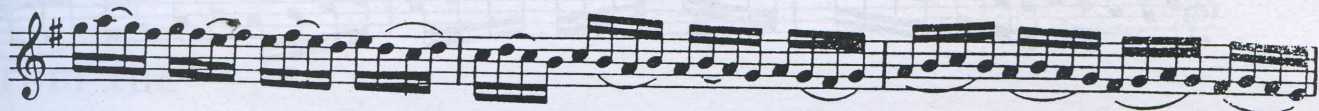
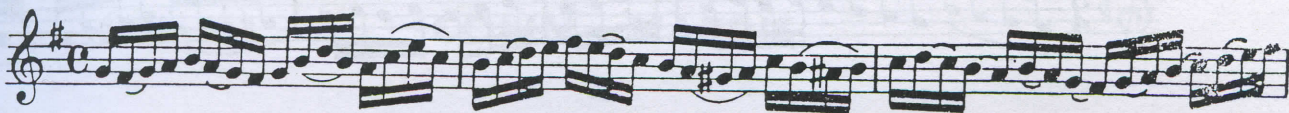

FIFTEENTH ETUDE

♩ = 120

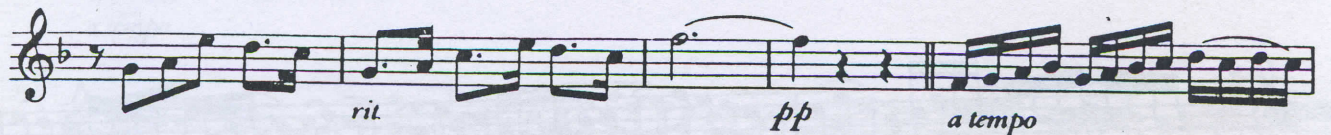

ARTISTIC ETUDES
COLIN - HARRIS

from the
Charles Colin
Complete
Modern Method
for
Trumpet or Cornet

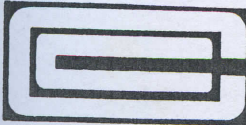
 CHARLES COLIN — 315 West 53rd St., New York, N. Y. 10019 